

2020 Rock County Service Report

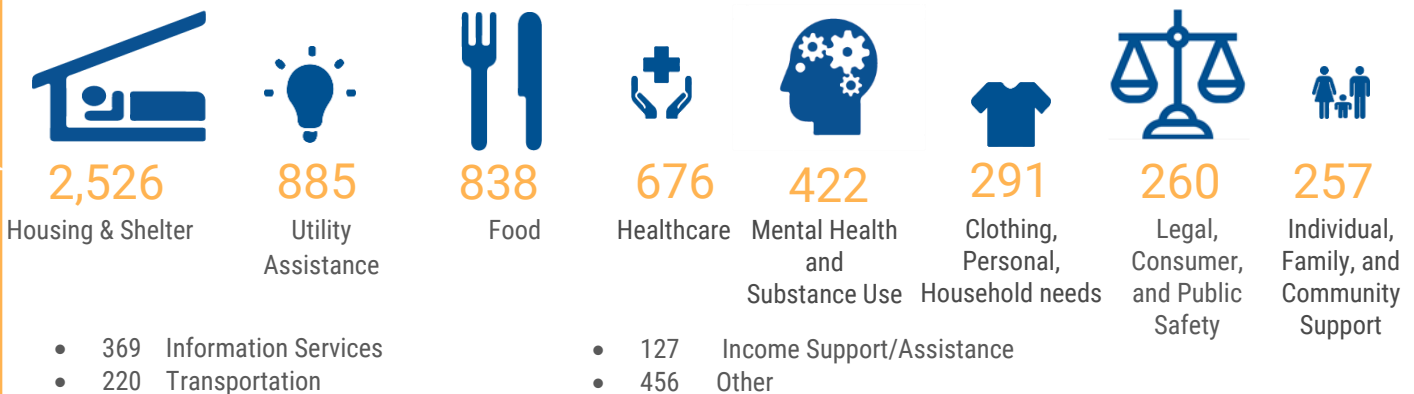

Top Referrals by Category



Top Contacts by City (4,109 Total)

1. Beloit **1,874**
2. Janesville **1,755**
3. Milton **139**
4. Edgerton **119**
5. Evansville **72**

Top Unmet Needs (197 Total)

1. Community Shelters **30**
2. Food Pantries **22**
3. Electric Bill Payment Assistance **20**
4. Motel Vouchers **20**
5. Rent Payment Assistance **13**

Top Agency Referrals (7,327 Total)

1. Salvation Army of Beloit **724**
2. Echo, Inc **588**
3. Rock County Human Services **348**
4. Rural Housing **295**
5. Energy Services **266**
6. Community Action, Inc. **230**
7. Salvation Army Janesville **209**
8. WI DHS **157**
9. Rock County Public Health **149**
10. ADRC **146**

For more information contact:

Rachel Gundacker

Director at United Way of Dane County's 211

608-246-4372

rachel.gundacker@uwdc.org